

**Key**

- ① — Decothane Top Coat as per Sika Liquid Plastics Project Specification
- ② — Decothane Base Coat with embedded Reemat Premium GFM
- ③ Existing substrate prepared and primed in strict accordance with Sika Liquid Plastics Project Specification
- ④ Mechanically fixed exterior grade WBP plywood used to make-good/bridge and provide where necessary a continuous suitable surface for application of the fully reinforced Decothane Waterproofing System; plywood primed in strict accordance with Sika Liquid Plastics Project Specification
- ⑤ Outline of existing cappings [now removed]
- ⑥ Mechanically fixed Sika Liquid Plastics Decotrim [Type C shown but as specified] used to terminated the Waterproofing System in the protected position as shown

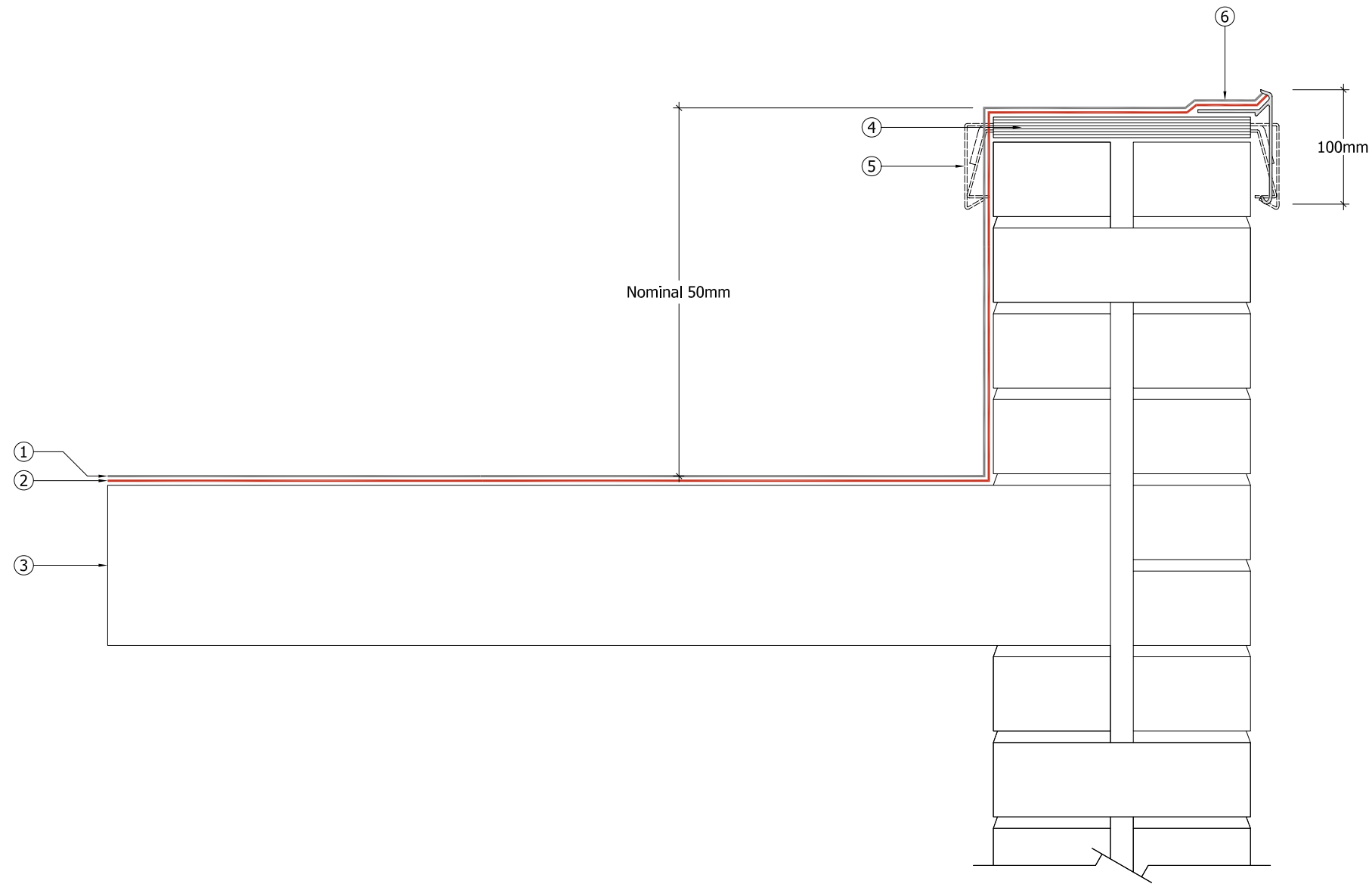

Sika Liquid Plastics  
 Sika House  
 Miller Street  
 Preston  
 Lancashire PR1 1EA  
 Telephone: 01772 259781  
 Email: [technical.customer.services@uk.sika.com](mailto:technical.customer.services@uk.sika.com)  
 Web: [www.liquidplastics.co.uk](http://www.liquidplastics.co.uk)

This drawing is solely intended to illustrate the correct application of Sika Liquid Plastics products and systems, it must be read in conjunction with the appropriate specification and current issue of relevant Technical Data Sheets. All elements bearing reference to structural and/or thermal design are shown indicatively and **should not be used** in whole or in part for any aspect of project design without consulting the relevant authorities.

For refurbishment projects, all aspects of the existing roof are deemed to be fully compliant with BS 6229:2003 [Code of Practice for Flat Roofs with Continuously Supported Coverings] or improved upon for instances where these standards are not met.

Site-specific details not covered by our range of Standard Details can be obtained by providing relevant information to the email address shown.

Project No:

DWG No: Revision

Project:

Drawing Title:  
 Waterproofing Application Detail  
 removal of existing parapet capping

Scale: NTS @ A3 Drawn:

Date:

